

REVISED PLAN

MMDA 'B'/PP NO. /
 C No. B2/15646/93
 PART I
 PART II
 PCC (P&P)
 Section

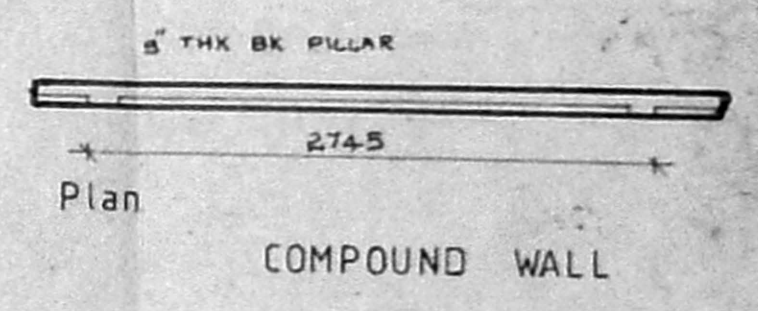

COMPOUND WALL

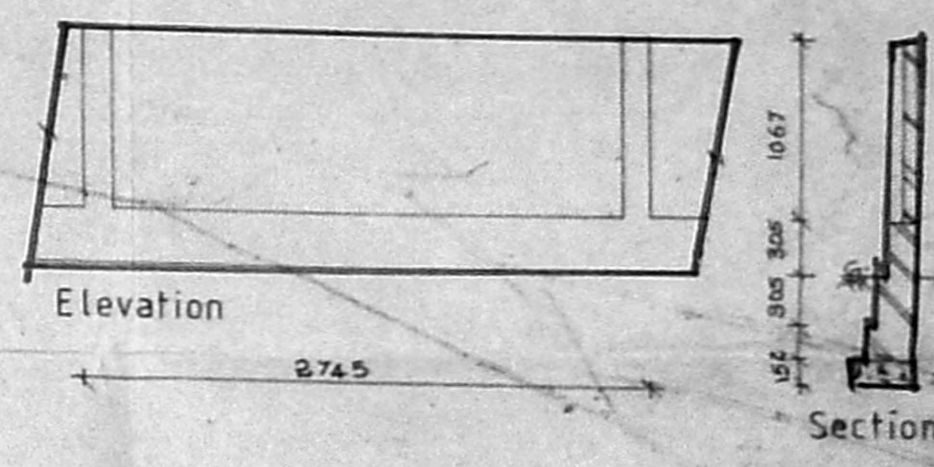
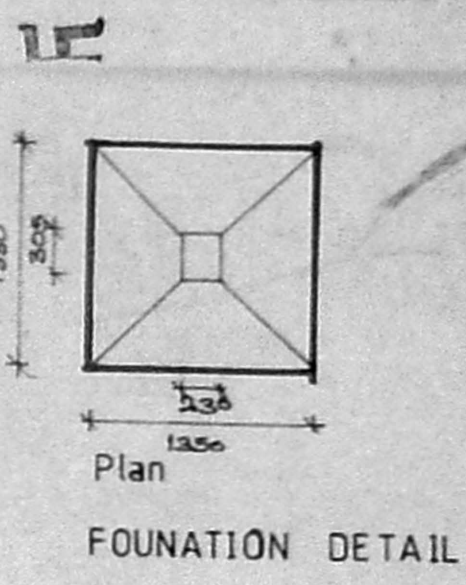
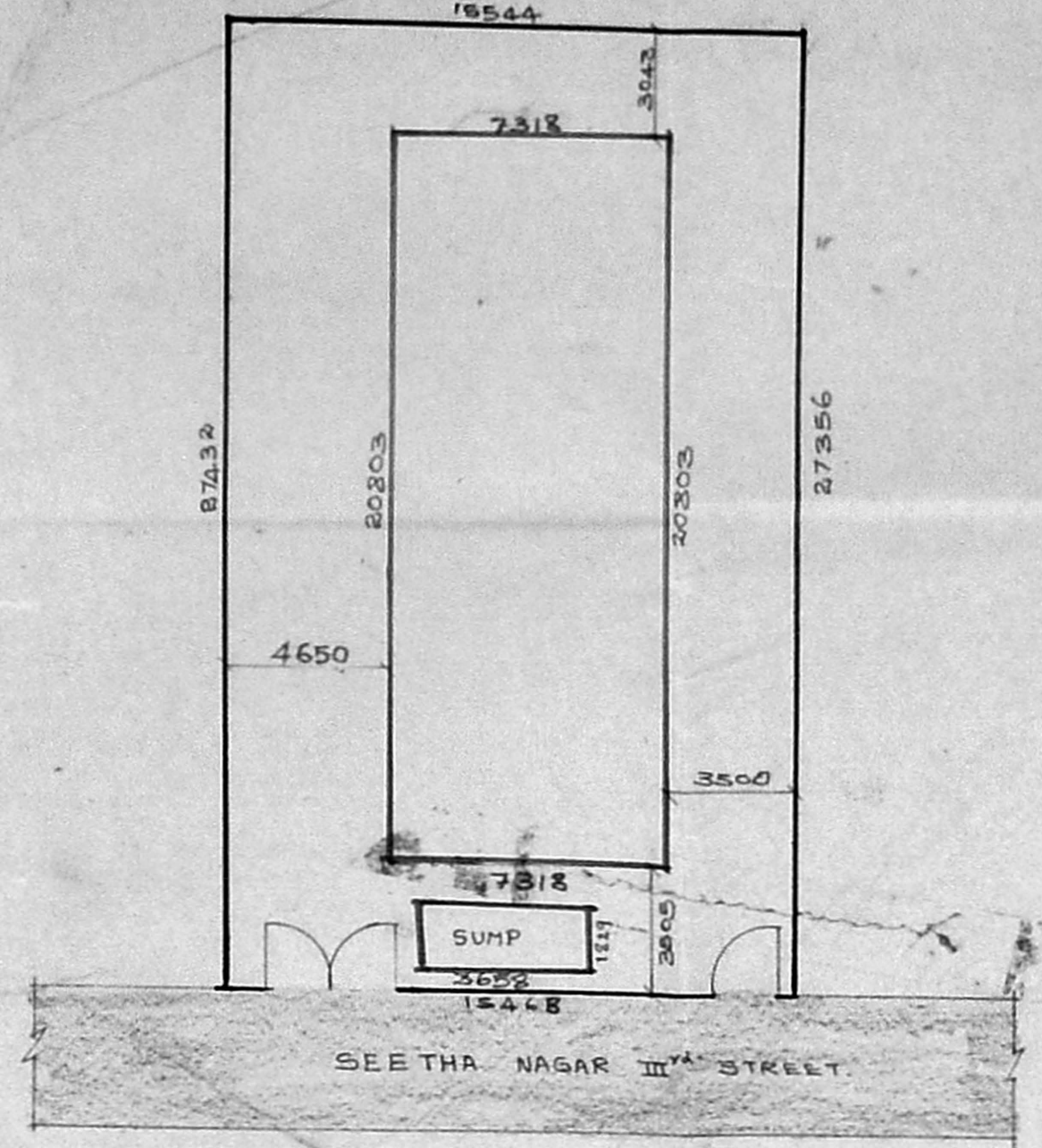
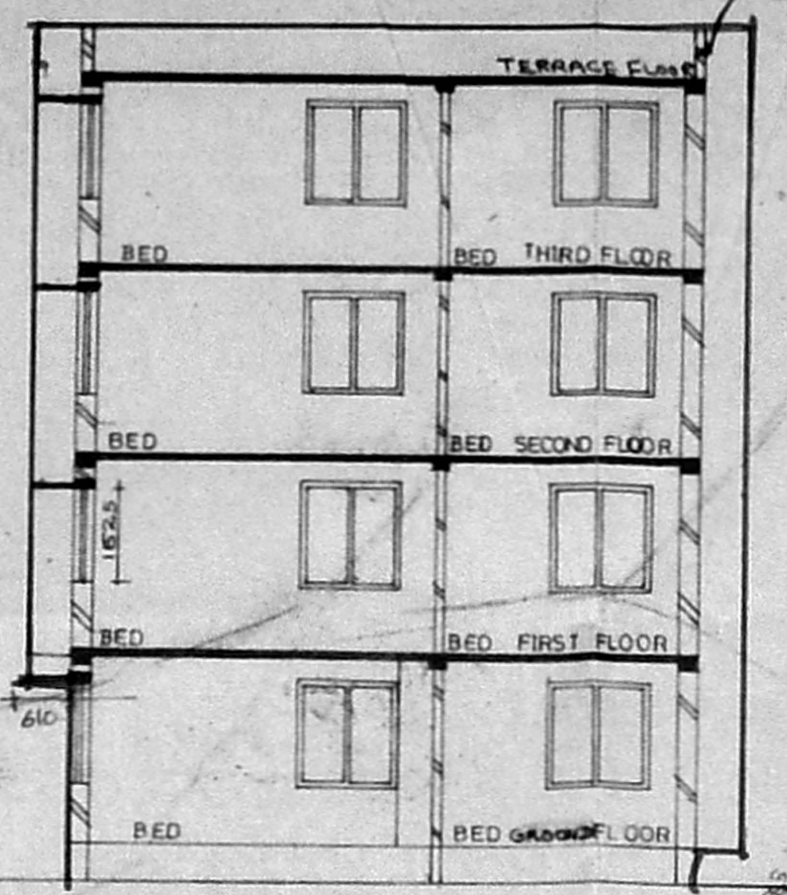
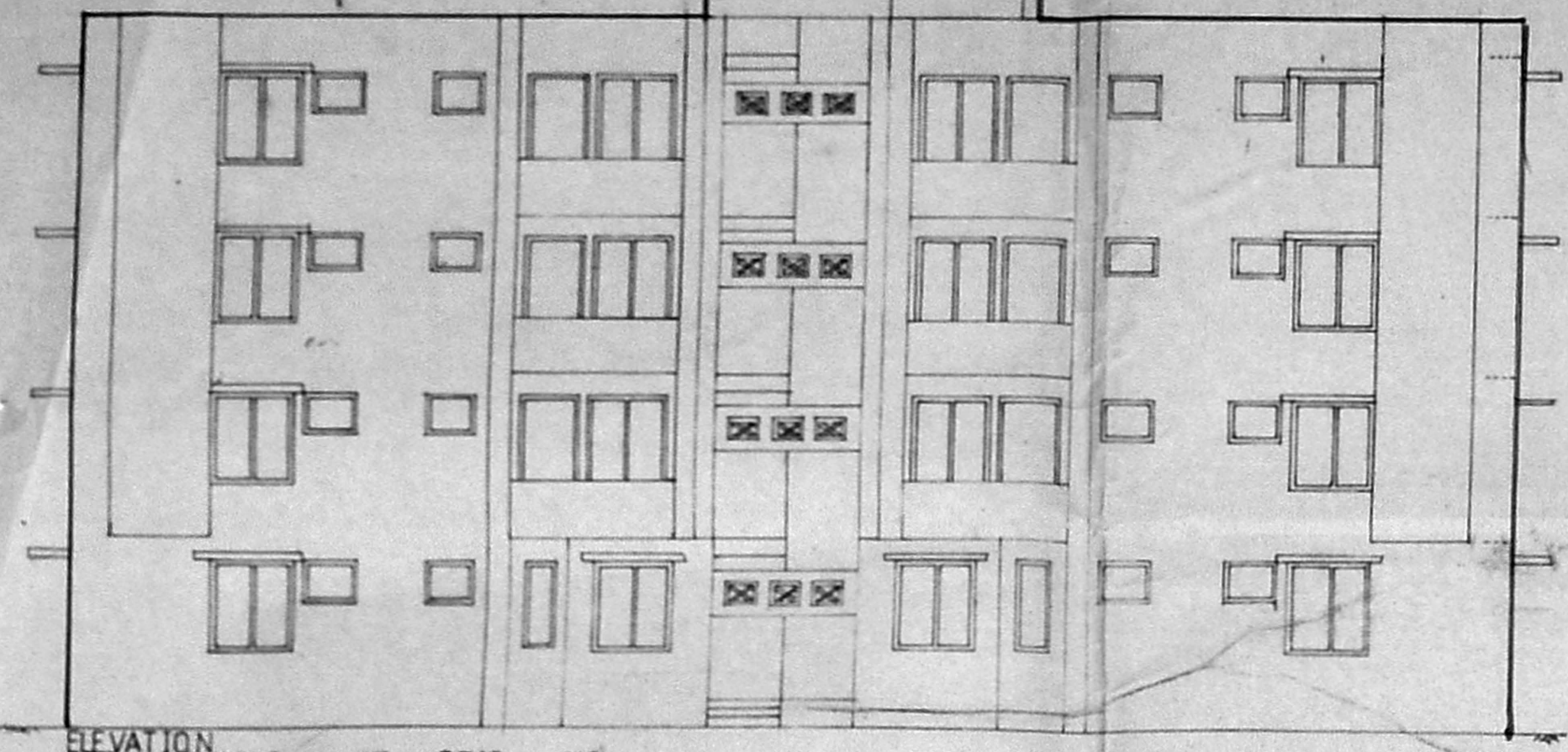

Planning Permit No. 17012/173/93
APPROVED
 SUBJECT TO THE CONDITIONS IN THIS OFFICE LETTER.
 No. B2/15646/93, Date. 11.11.93
 FOR MEMBER SECRETARY
 MADRAS METROPOLITAN
 DEVELOPMENT AUTHORITY
 MADRAS 600 008

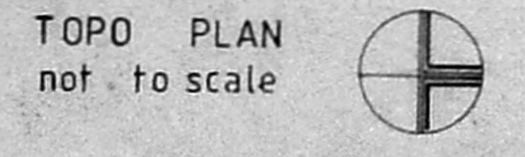
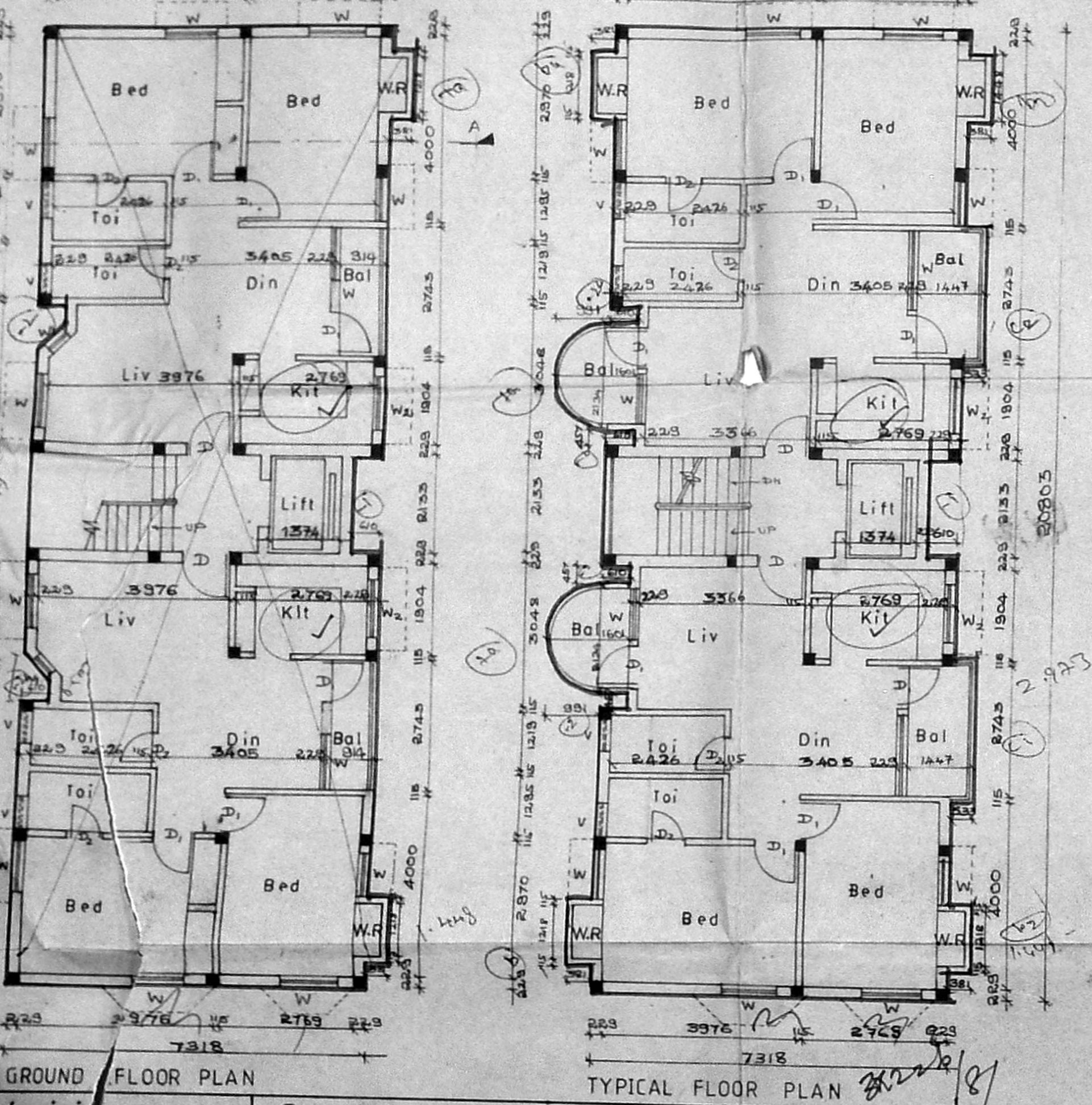
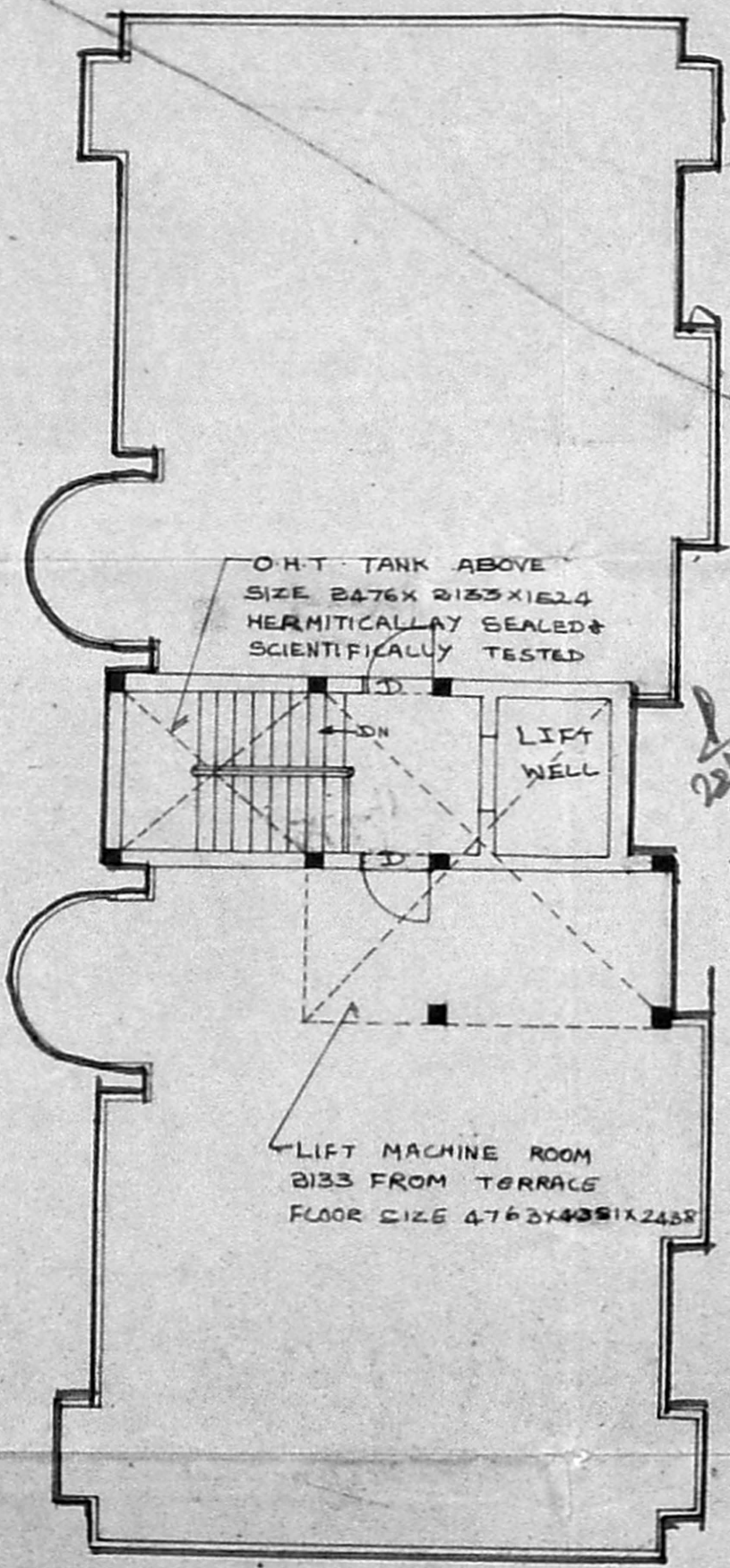

TYPE	DETAIL	WIDTH	HEIGHT
D	HARD WOOD DOOR	991	2135
D	- DO -	915	2135
D	- DO -	762	2135
W	HARD GLAZED WINDOW	1220	1525
W	- DO -	457	1525
W	- DO -	1220	1220
V	HARD GLAZED VENTILATOR	762	610

Specifications	
FOUNDATION:-	COLUMN FOOTING
SUPER STRUCTURE:-	BRICK WORK IN C.M 1:6
R.C.C.:-	ALL R.C.C. ITEMS IN 1:2:4 MIX WITH NECESSARY STEEL REINFORCEMENT
PLASTERING:-	FOR WALLS IN C.M 1:4
PLASTERING:-	
WOOD WORK:-	FOR CEILING IN C.M 1:2
PAINTING:-	PAINTING WITH CEMENT PRIME
COLOUR INDEX	
PROPOSED ROAD BOUNDARY	

AREA STATEMENT	SQ.M
TOTAL SITE EXTENT	418.2
GROUND FLOOR	150.55
FIRST FLOOR	152.74
SECOND FLOOR	152.74
THIRD FLOOR	152.74
TOTAL BUILD UP AREA	686.77
GROUND COVERAGE	37.95%
F.S.I.	1.49

PROPOSED BUILDING AT
 14. IIIrd CROSS STREET,
 PLOT NO. 25.
 SEETHA NAGAR,
 NUNGAMBAKKAM, MADRAS.

ALL DIM IN MM
 Scale 1:100
 Owners Sign
 K. NADANASUNDARAM.
 K. MOHANASUNDARAM.

DATE: 21-06-1993
 DRAWN: K. PANDU
 ARCHITECT
 W. ANAND,
 COUNCIL REG NO. CA/88/11631,
 R.A. NO. IN CORPORATION - 177,
 8, SECOND MAIN ROAD, GANDHI NAGAR,
 ADYAR, MADRAS 600032